

TERRY MOZENA AND CAROL ROSARIO
38.962 ACRES
O.R. VOL. 132, PG. 107

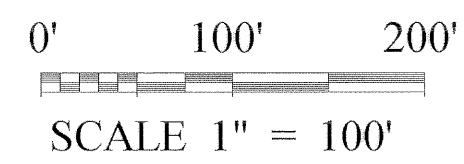

THE BEARINGS ON THIS PLAT ARE FOR ANGLE CALCULATIONS ONLY AND ARE BASED ON AN ASSUMED BEARING ON THE SOUTH LINE OF THE SOUTHEAST QUARTER OF SECTION 25 AND THE NORTH LINE OF THE NORTHEAST QUARTER OF SECTION 30 USED AS NORTH 87°38'07" WEST.

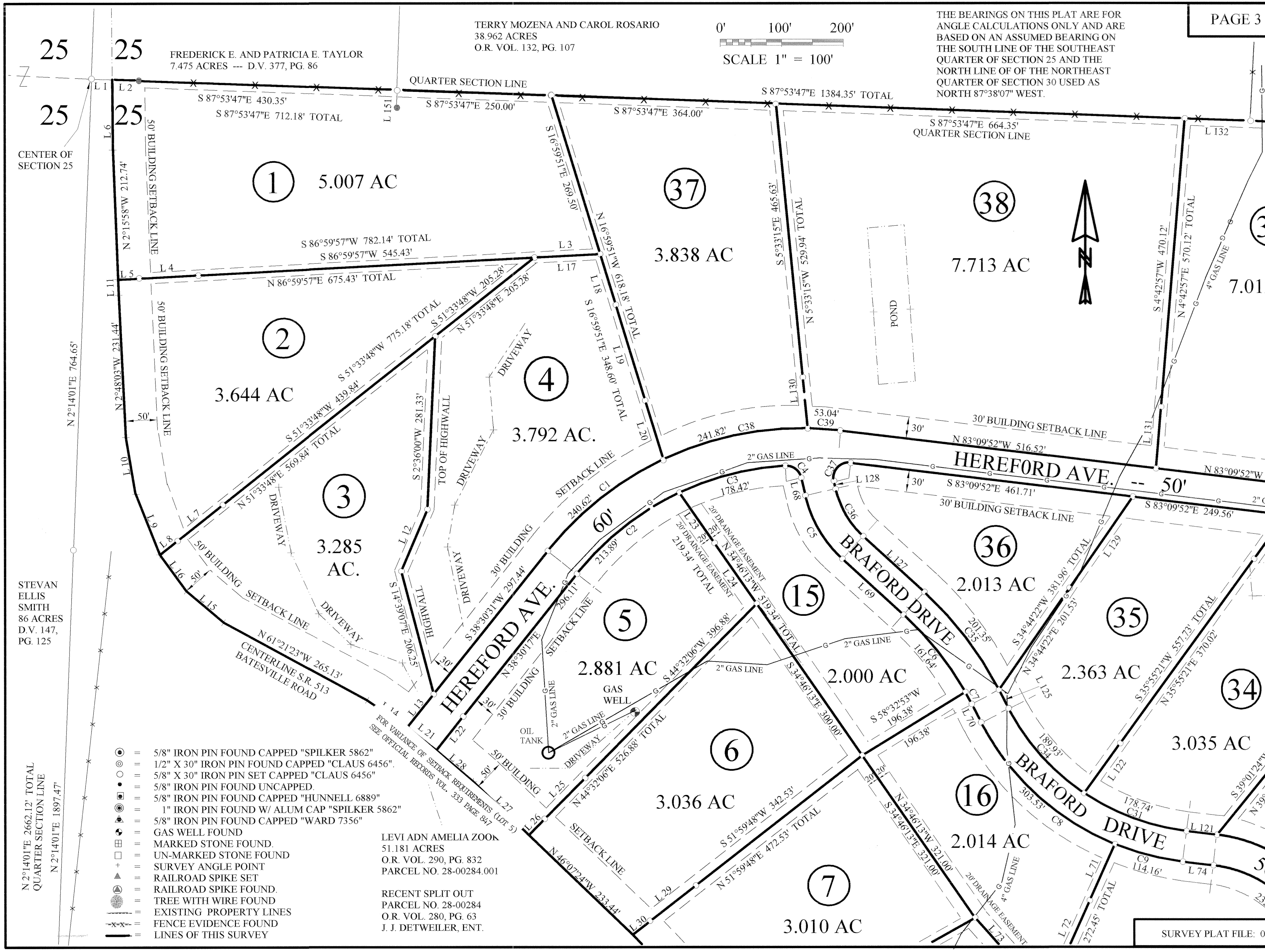

- ⊙ = 5/8" IRON PIN FOUND CAPPED "SPILKER 5862"
- ⊙ = 1/2" X 30" IRON PIN FOUND CAPPED "CLAUS 6456"
- ⊙ = 5/8" X 30" IRON PIN SET CAPPED "CLAUS 6456"
- ⊙ = 5/8" IRON PIN FOUND UNCAPPED.
- ⊙ = 5/8" IRON PIN FOUND CAPPED "HUNNELL 6889"
- ⊙ = 1" IRON PIN FOUND W/ ALUM CAP "SPILKER 5862"
- ⊙ = 5/8" IRON PIN FOUND CAPPED "WARD 7356"
- ⊙ = GAS WELL FOUND
- ⊙ = MARKED STONE FOUND.
- ⊙ = UN-MARKED STONE FOUND
- ⊙ = SURVEY ANGLE POINT
- ⊙ = RAILROAD SPIKE SET
- ⊙ = RAILROAD SPIKE FOUND.
- ⊙ = TREE WITH WIRE FOUND
- ⊙ = EXISTING PROPERTY LINES
- ⊙ = FENCE EVIDENCE FOUND
- ⊙ = LINES OF THIS SURVEY

FOR VARIANCE OF SETBACK REQUIREMENTS (LOT 5)
SEE OFFICIAL RECORDS VOL. 333 PAGE 847

LEVI ADN AMELIA ZOOK
51.181 ACRES
O.R. VOL. 290, PG. 832
PARCEL NO. 28-00284.001

RECENT SPLIT OUT
PARCEL NO. 28-00284
O.R. VOL. 280, PG. 63
J. J. DETWEILER, ENT.

CENTER OF SECTION 25

STEVAN ELLIS SMITH
86 ACRES
D.V. 147,
PG. 125

N 2°14'01"E 2662.12' TOTAL
QUARTER SECTION LINE
N 2°14'01"E 1897.47'